

Pathway Programs

Phase One: Supports for Indigenous Undergraduate Students



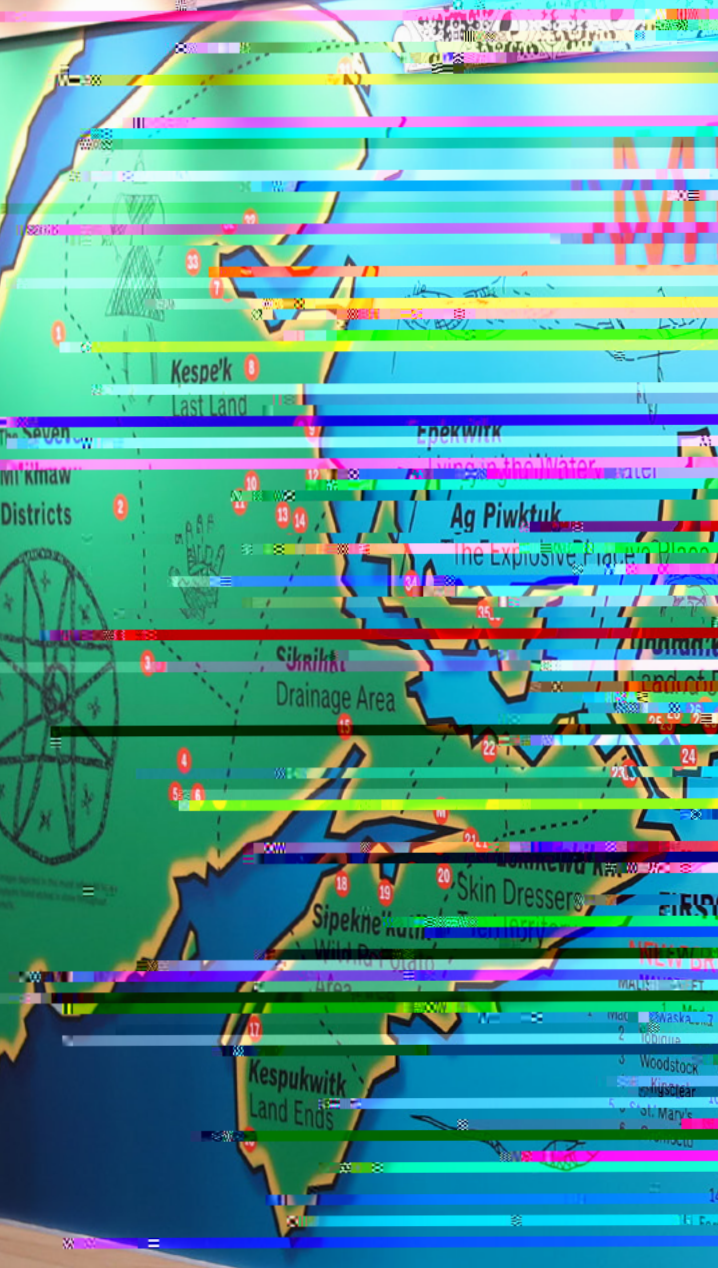



TABLE OF CONTENTS

Background 5

Pathway Programs 7



Ualibossrea University

is a place of learning, we have
 knowledge that is the
 of their finest

FIRST NATION COMMUNITIES OF NUUNAVUT



- | COMMUNITY | POPULATION | COMMUNITY | POPULATION |
|--------------------|------------|--------------------|------------|
| 1. Inuvik | 4,000 | 17. Repulse Bay | 24 |
| 2. Repulse Bay | 24 | 18. Anaktuvuk Pass | 25 |
| 3. Woodstock | 25 | 19. Repulse Bay | 26 |
| 4. Repulse Bay | 26 | 20. Repulse Bay | 27 |
| 5. Repulse Bay | 27 | 21. Repulse Bay | 28 |
| 6. Repulse Bay | 28 | 22. Repulse Bay | 29 |
| 7. Repulse Bay | 29 | 23. Repulse Bay | 30 |
| 8. Repulse Bay | 30 | | |
| 9. Repulse Bay | | | |
| 10. Repulse Bay | | | |
| 11. Repulse Bay | | | |
| 12. Repulse Bay | | | |
| 13. Repulse Bay | | | |
| 14. Repulse Bay | | | |
| 15. Repulse Bay | | | |
| 16. Repulse Bay | | | |
| 17. Repulse Bay | | | |
| 18. Anaktuvuk Pass | 25 | | |
| 19. Repulse Bay | 26 | | |
| 20. Repulse Bay | 27 | | |
| 21. Repulse Bay | 28 | | |
| 22. Repulse Bay | 29 | | |
| 23. Repulse Bay | 30 | | |
| 24. Repulse Bay | | | |
| 25. Repulse Bay | | | |
| 26. Repulse Bay | | | |
| 27. Repulse Bay | | | |
| 28. Repulse Bay | | | |
| 29. Repulse Bay | | | |
| 30. Repulse Bay | | | |

PRINCE EDWARD ISLANDS

- | COMMUNITY | POPULATION |
|-------------------|------------|
| 31. Charlottetown | 31 |
| 32. Charlottetown | 32 |
| 33. Charlottetown | 33 |
| 34. Charlottetown | 34 |
| 35. Charlottetown | 35 |
| 36. Charlottetown | 36 |
| 37. Charlottetown | 37 |
| 38. Charlottetown | 38 |
| 39. Charlottetown | 39 |
| 40. Charlottetown | 40 |

BACKGROUND

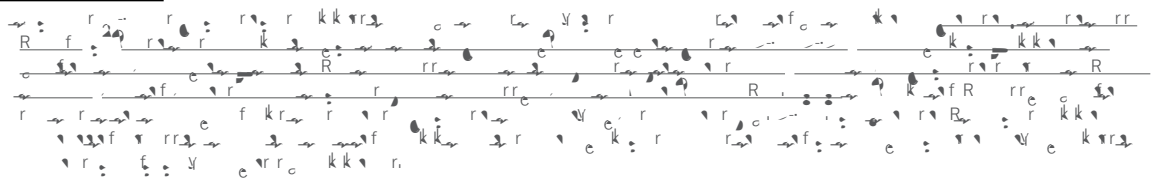
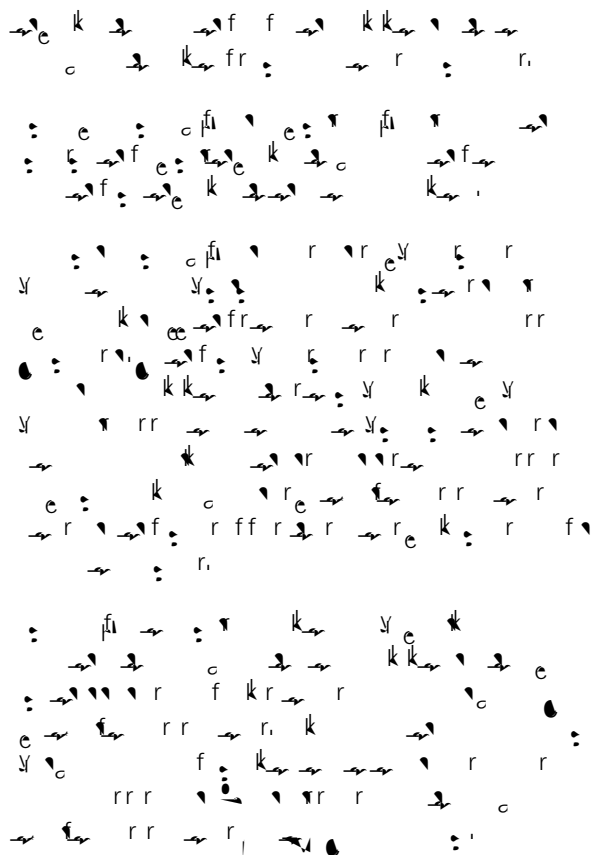
Issues of equity, diversity, inclusion, and accessibility (EDIA) remain a top priority at Dalhousie University and influence our approach to strategic planning, academic affairs, policies, processes, and programs.



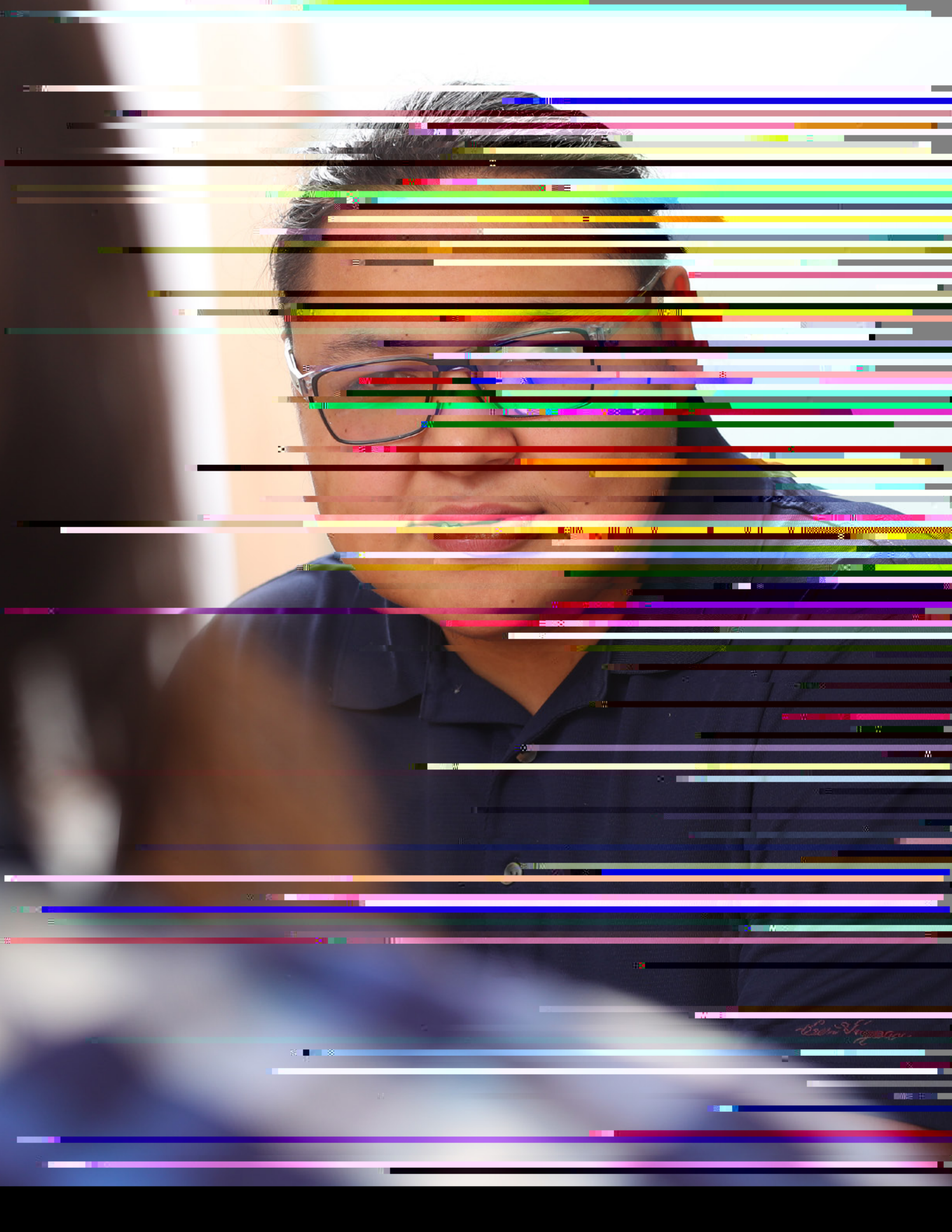

INDIGENOUS STUDENT ACCESS PATHWAY (ISAP)

• $\frac{1}{2}$ r R $\frac{1}{2}$ r r $\frac{1}{2}$ y $\frac{1}{2}$ r $\frac{1}{2}$
r r f k r

INDIGENOUS BLACKS & MI'KMAQ (IB&M) INITIATIVE

⋮ → r r k → k → R: R: e y r r o ⋮ ⋮
e → f r r k → k → f e r r →
r → r r r: e → r e o → e → f r r →
k r: → f → e f r
B: → e: → k → r f r: f →
r r y: → y k r: f → k k → f r f k: ⋮
→ f e → r r r R o →: → k → r o →

Supports and Services

R → r y → f → k → r → c → f → c → c → k
→ f → y → f → r → r → k → e
r → r → r → f → c → k
→ r → f
f k
r → f → f → r
f k
→ r → f → r
→ r → c → r
→ f → e → r → y → c → r
→ R → k → k → k → k → k → k → r → k → f → c → f → r → k → k → k





| Name | | Faculty | Community of students | | | How to Apply | | | | |
|------|-------|---------|-----------------------|---------|----|--------------|--------|---------|---------------|---|
| G | Pre | F M | A C | C /I | /B | G R | O O | B .Q | A (____@.) | - |
| F | C Pre | F M | A C | C /I | /B | G R | O O | B .Q | A (____@.) | - |

Handwritten notes in Arabic script, possibly providing contact information or application details.

O Campus Resources

Handwritten notes in Arabic script, detailing campus resources.

STUDENT ADVISING CENTERS

INDIGENOUS STUDENT CENTRE

• ~~_____~~ r R ~~_____~~



GENERAL RECRUITMENT STRATEGY

• r r r r r f
 f k r r r
 r k k o
 e r r o
 r r r r o r
 r R k

f e k k r r r
 r k r r
 r r r r o f f e k
 r f r r k r r r
 r r r r o r
 k r r e r r r r o
 r r r r f r f
 k r r r r e r
 r k k r r
 r r r r r f f
 r r r k f r
 r r r r

r r r r r r r
 r k r r r r
 r r r r f o o
 r e r k f
 k r r r r k r f f
 e r r o
 r r r r r e
 r r R r r r r
 f f r r r r r
 f k k f r o
 k r r r e r r r
 f r r e e e

• r r r r k k
 r r r e o
 r k r e r
 r r r r r r
 r r r r r r r
 f f k k k
 r r r r r r f
 r f k r r r

k r r R r r f e r k r r r r r o e R f r k k f k r r



FACULTY SPECIFIC RESOURCES – ADMISSION POLICY, RECRUITMENT STRATEGY AND SUPPORTS

FACULTY OF AGRICULTURE

RECRUITMENT

For recruitment information, please refer to the Faculty of Agriculture Recruitment Strategy and Admissions Policies. The Faculty of Agriculture is committed to recruiting and supporting students from a diverse range of backgrounds and experiences. We offer a variety of entry routes and support services to ensure all students have the opportunity to succeed. For more information, please contact the Faculty of Agriculture Admissions Office.

ADMISSIONS POLICIES

For admissions policies, please refer to the Faculty of Agriculture Admissions Policies. Please see page 6.

SUPPORTS AND SERVICES

For information on supports and services, please refer to the Faculty of Agriculture Supports and Services. We offer a range of support services to help students succeed, including academic support, financial aid, and career guidance. For more information, please contact the Faculty of Agriculture Student Support Services.

: i R o r r f o :
 k e f f
 k k r : r r r r r : : y r
 e : - - - - - y r r r r k k
 r f r k y r r k e
 f : r r f e r k k y
 f r r r
 k f k f f
 : e r r r r r e f r
 r k e r r r
 r e y r f k k f
 r r r r k k r f
 k k f f k f
 r r k f k
 : e f : r o R r
 k y y k r r e r k e
 r r r r r r y
 r f r r e k k r f
 k k k k r r o r
 : y : k
 k r r r : e e o : k
 k f r r R r k
 r f r y r
 r r k k k r
 k k e r

: e y r y : R r r r :
 f k k f k : k r e k : k
 e r r r r
 k r r k r r r k r
 e r r r r r f y
 r R R r r
 y r r r : k f r r
 r r y r r r
 y k o r r r
 k l e k e r r r
 y o r y r r k
 k : o r r R k f f r
 y r o : k y y
 : r r r r r k f f
 y : r : r r r
 : r r o k r r
 k r k e : k o y r
 : k f r : y " e r
 e r r

Contact details:

: k f r R r :
 : :

FACULTY OF ARCHITECTURE & PLANNING

RECRUITMENT

• f r e : ' . f r y f y :
r f k r r r r e i R r r
r r r y c e r
c r r k : y k e r r r
: r :

ADMISSIONS

• r r ' e r
r r y : k e e r
k f e k r r r r y f f : f :
k r r r r r

SUPPORTS

• k r c k e r y r
r c e k k r r r
e r r r : f k k r r
: f f f f f f f f f f
: r r y c r r
• e r k k r r r y
r r r r r r r r r k
r r r r r r r r e
r r r r r r y r
r y : k e *Resistance as Practice:
Acts of Anti-Racism through Architecture and Planning*

• k k k k r r e f
k k r r r r r r r r
y : k r r r y
e k : e r e r r
• e y r c : f r e e e
r k k r

FACULTY OF ARTS AND SOCIAL STUDIES

• f → → → r → e →
→ f → f → k → r → → →
e → r → R → R → r → → → → r
f → k → r → c → r → → → → → → e

FACULTY OF COMPUTER SCIENCE

RECRUITMENT

: f f k f : : r r r e k
 k k v f v r : r r r
 : r : r v f
 k v k v r v r : r
 f v r v r : r k r k
 v : r : v r v r :
 R r r R f k r

ADMISSIONS

: r r r e r r
 r r

SUPPORTS AND SERVICES

: r r r r R
 R r r f r e

k k v r r r r r : r r e
 r r r r r r e : r r e
 : v f r v r r r k v r
 e r r k
 R r v : v : r : v v
 v v : k r v v
 e r r r r k r r
 f v : r r : v v r r
 v r r : R : v v r
 v r r : R : v v v
 e r k : r v
 r k v r r r e r
 r

Contact details:

k v v :

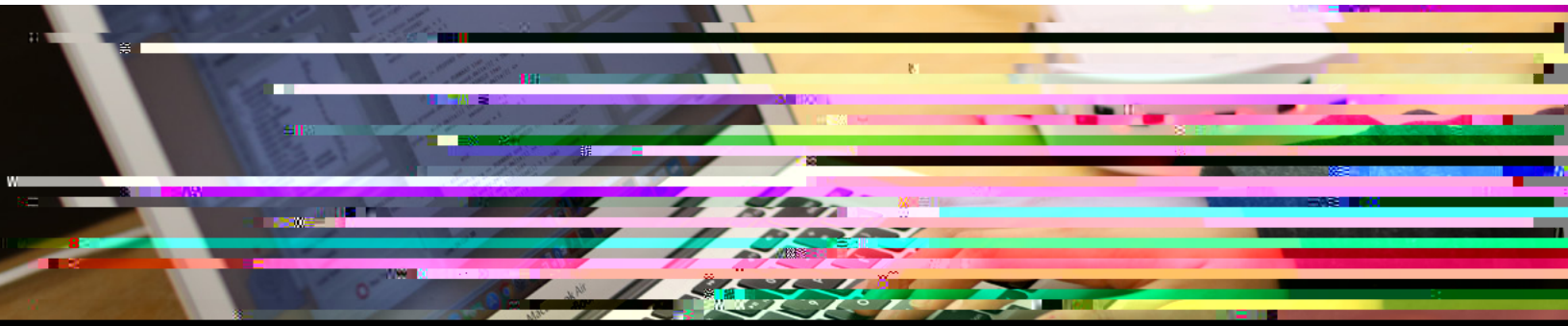

FACULTY OF DENTISTRY

RECRUITMENT

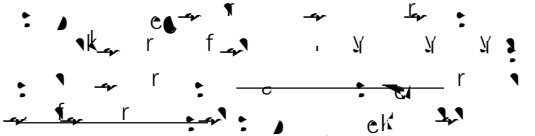

(more information on Indigenous Health is available on pages 7-9)

ADMISSIONS

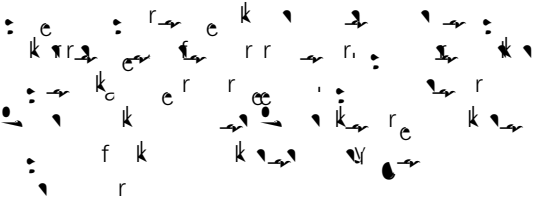

SUPPORTS AND SERVICES

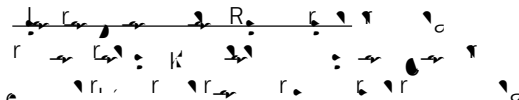

(see page 12)

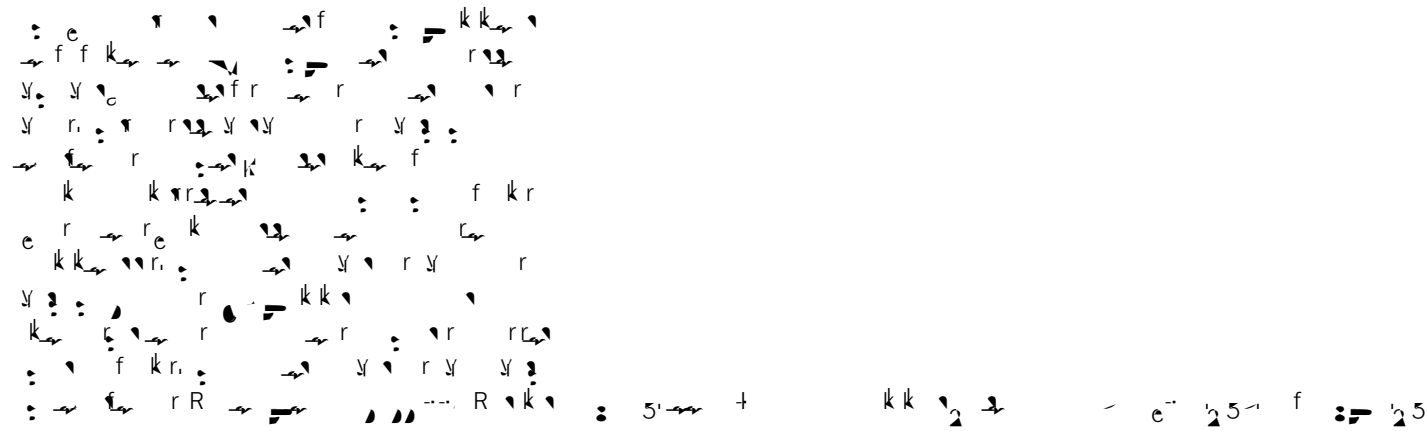



FACULTY OF ENGINEERING

RECRUITMENT

١٠ ٢٠٢٠ ٢٠٢١ ٢٠٢٢ ٢٠٢٣ ٢٠٢٤

FACULTY OF GRADUATE STUDIES



FACULTY OF HEALTH COLLEGE OF PHARMACY

RECRUITMENT

r i k k k r r f f r r e
r r r r

ADMISSIONS

e k k r r r e r r
k k r r r f e r
e e k r r

SUPPORTS AND SERVICES

R r r e r r k e
r e k k e r r r k y
r e k r r f
e r e r r r e k
e f r r k r r r
r R

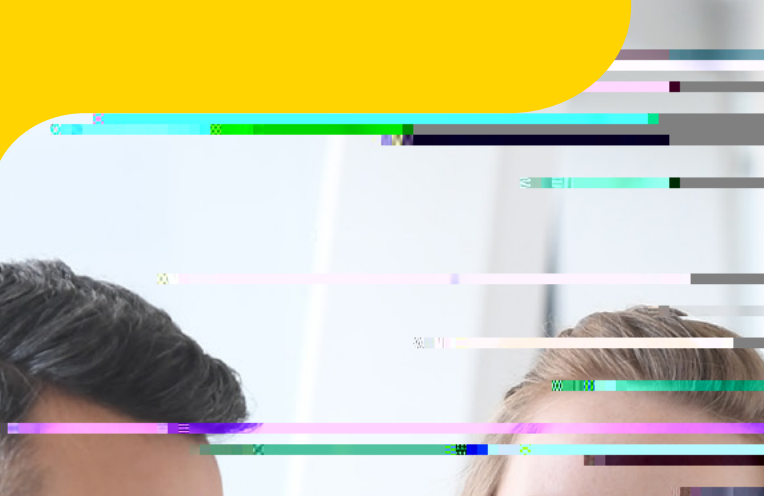

FACULTY OF HEALTH SCHOOL OF HEALTH ADMINISTRATION

RECRUITMENT

Re e k r a r r f
e r r r r r
r e r r r e f f k f
r r e r r f f
r e k k r e f f k
r r r r r r r
e k e r r r r f f r r
r r r r k r
r r r r r

ADMISSIONS

r r r r k r r r
r r e r r r
r r e r r r r

SUPPORTS

r r r r r r
r f R f R r
r e r r e k
f r
r R r r r e
k k r k e
e k e r e k k
r f f r r k e r

FACULTY OF HEALTH SCHOOL OF COMMUNICATION SCIENCES AND DISORDERS

RECRUITMENT

: R: e k k r R r r
 : rk e r k r r
 : r: k e r r f r r
 o : r r : y v k r f
 m r f : : e : :
 r f f : f : f o
 r : v l f v r r

ADMISSIONS

: r: f r r v r r r
 r e k : e v f r
 l r r r f r r r
 r e k k k

SUPPORTS AND SERVICES

: r: e r: v o r: e r e
 m k f k k r r
 e v r i e r r R v
 R: v e k m f R :
 R v

: r r r r o v
 : r: r: e r r r r
 : r r r r o
 k r r f k k r r f r e
 k

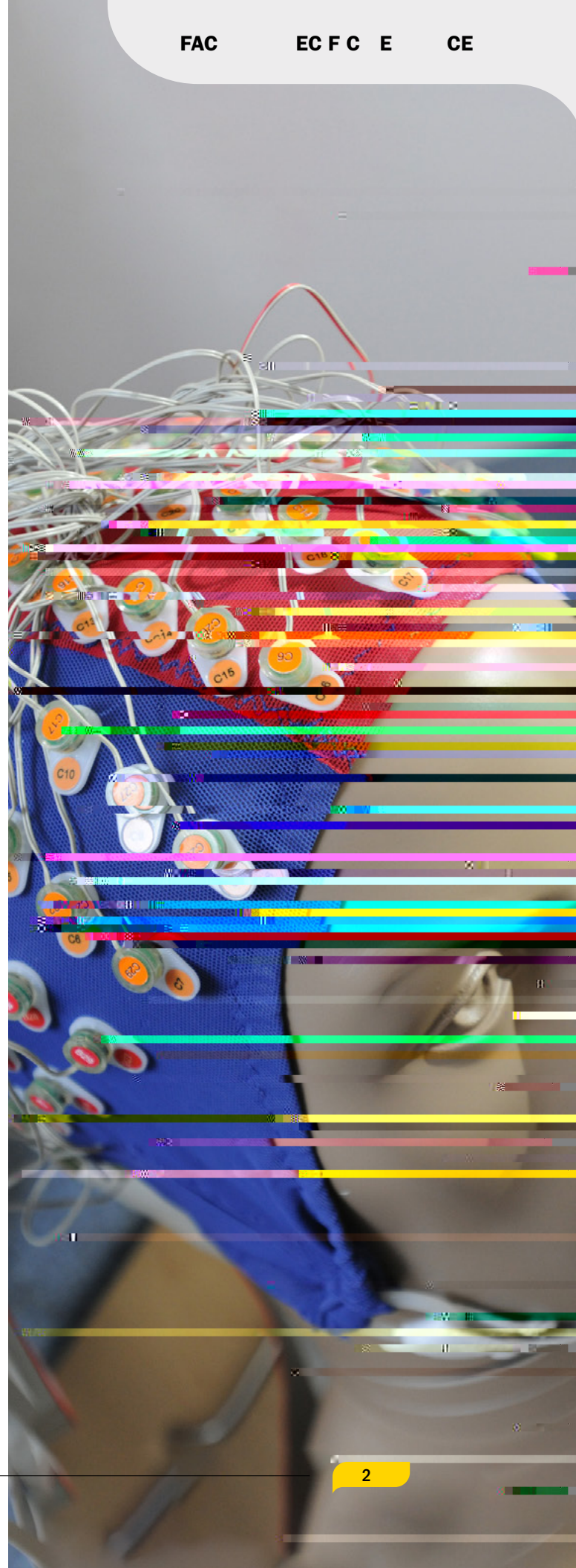



**FACULTY OF HEALTH
SCHOOL OF HEALTH AND
HUMAN PERFORMANCE**

RECRUITMENT

Braille text for Recruitment section.

ADMISSIONS

Braille text for Admissions section.

SUPPORTS AND SERVICES

Braille text for Supports and Services section.

FACULTY OF HEALTH SCHOOL OF HEALTH SCIENCES

RECRUITMENT

ᐱᐱ ᐱᐱ ᐱᐱ ᐱᐱ ᐱᐱ ᐱᐱ

ADMISSIONS

ᐱᐱ ᐱᐱ ᐱᐱ ᐱᐱ ᐱᐱ ᐱᐱ ᐱᐱ ᐱᐱ ᐱᐱ ᐱᐱ
ᐱᐱ ᐱᐱ ᐱᐱ ᐱᐱ ᐱᐱ ᐱᐱ ᐱᐱ ᐱᐱ ᐱᐱ ᐱᐱ
ᐱᐱ ᐱᐱ ᐱᐱ ᐱᐱ ᐱᐱ ᐱᐱ ᐱᐱ ᐱᐱ ᐱᐱ ᐱᐱ
ᐱᐱ ᐱᐱ ᐱᐱ ᐱᐱ ᐱᐱ ᐱᐱ ᐱᐱ ᐱᐱ ᐱᐱ ᐱᐱ
ᐱᐱ ᐱᐱ ᐱᐱ ᐱᐱ ᐱᐱ ᐱᐱ ᐱᐱ ᐱᐱ ᐱᐱ ᐱᐱ

The School of Health Sciences is committed to increasing the admission of and number of graduates from underrepresented groups: Aboriginal peoples, African Canadian and Persons with (dis)Abilities. Applicants wishing to apply under the Affirmative Action Policy must indicate on the self-identification section of the application form. Applicants must meet the minimum admission requirements.

SUPPORTS AND SERVICES

ᐱᐱ ᐱᐱ ᐱᐱ ᐱᐱ ᐱᐱ ᐱᐱ

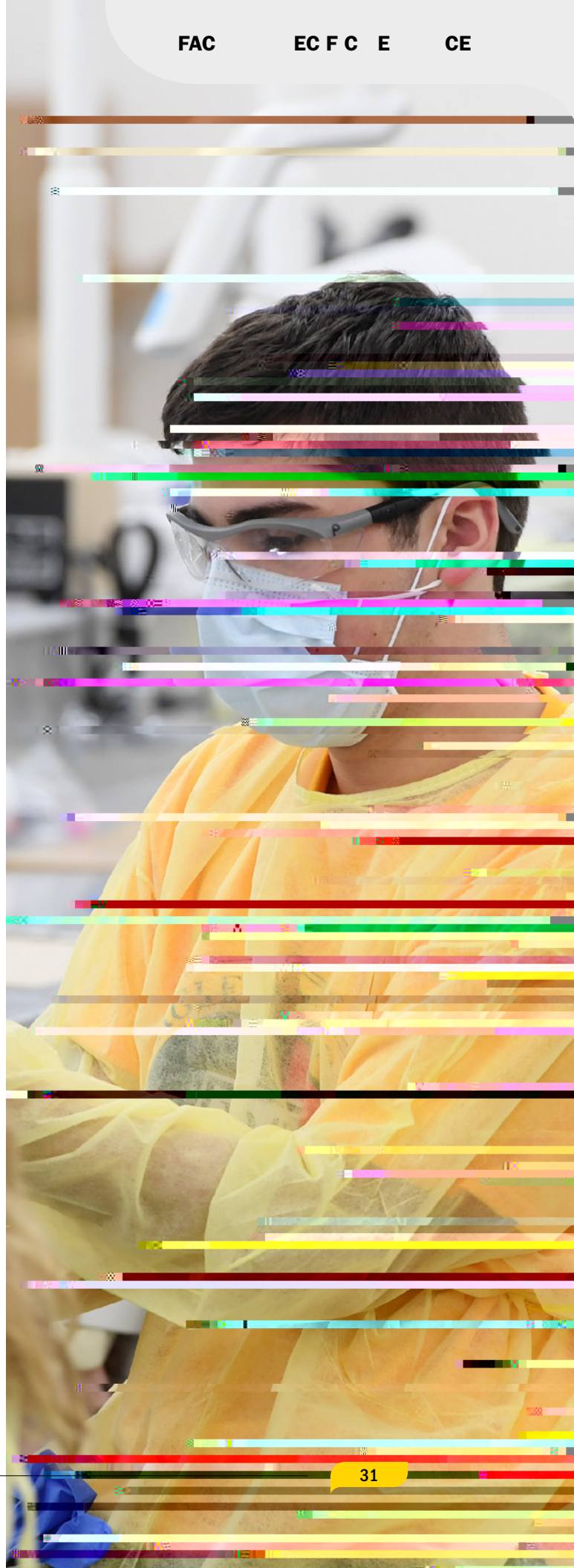

FACULTY OF HEALTH SCHOOL OF SOCIAL WORK

RECRUITMENT

2023-24

Applications are invited for the following positions:

- Senior Lecturer in Social Work
- Senior Lecturer in Health and Social Care
- Senior Lecturer in Health and Social Care

For more information and to apply, please contact:

Dr Sarah [Name], Head of School
Email: [Email Address]
Phone: [Phone Number]

FACULTY OF HEALTH
SCHOOL OF PHYSIOTHERAPY

RECRUITMENT

FACULTY OF HEALTH SCHOOL OF OCCUPATIONAL THERAPY

RECRUITMENT

: R: e 3 r : ~ r
 k r r r k r y : r ~ r
 k r r r k r f : r: f
 : i s- r r r r r r k a
 : ~ ~ k r r r r r
 : r ~ y r r r r r r e
 r r r r k r r r r r f
 r r r r f r e r r
 r f r k k r r c .

ADMISSIONS

: r: r e e ~ : ~ e k
 k k r r .

SUPPORTS AND SERVICES

R ~ r ~ e k e: f r r
 k r r r f: ~ r R ~

FACULTY OF HEALTH SCHOOL OF NURSING

RECRUITMENT

R: e' f f e : o
 k f i r r f f r r
 k v f f e k v o f f
 o : r: r e k k o r r
 r r r

ADMISSIONS

R: e' f f e r r r r
 k v r r r r r e k f
 r: R r f r r r
 k r r r k r

SUPPORTS AND SERVICES

R e r r e k i f f
 r: r: R: e' f f
 e k r
 r r r r r r r
 r: r: r f r e k k y
 f r r r R R
 v r r r
 r r e r r e k v f
 r r r f y o r r
 r r r R e v y r
 k r: v f e r
 R: e' f f e r r k k
 R f r e f r r R R
 f r r r r r

Contact details:

k v e :
 k v i

R: R: R: k R: R:

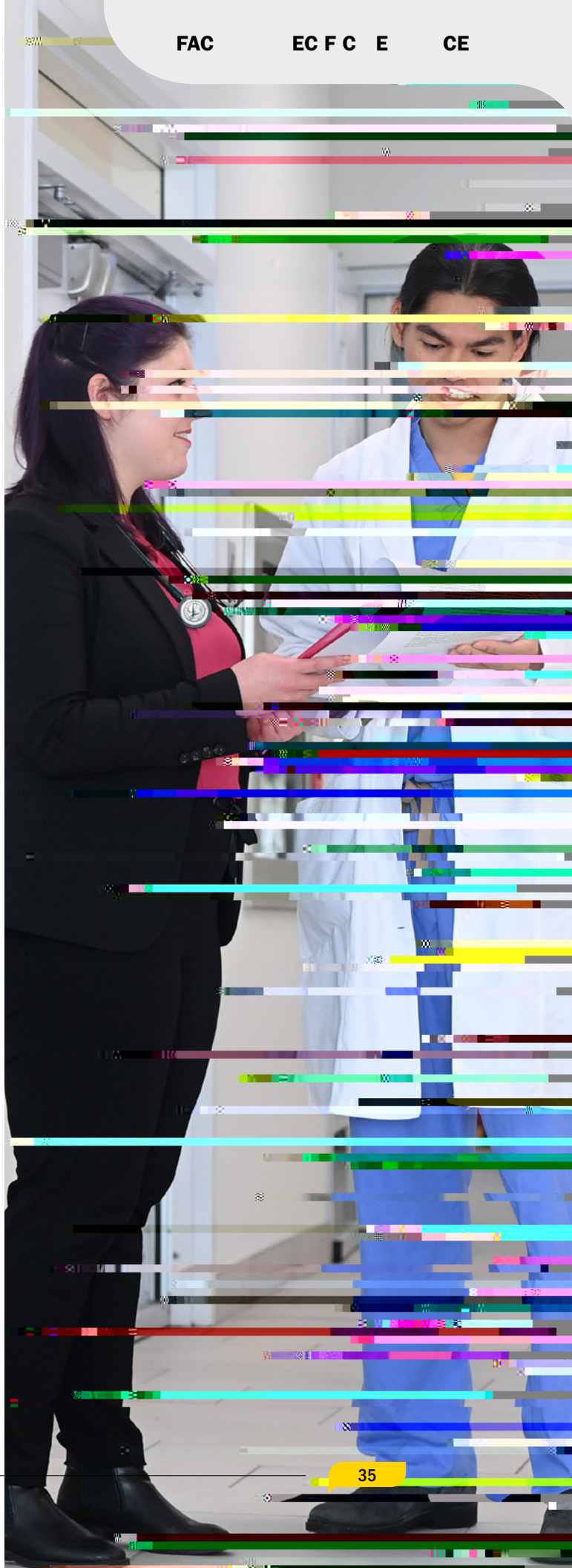

FACULTY OF LAW

Re: R. e. v. r. k. r.
rr e r r: o v f
eo f r r: r r
r e k: r f f r
v: v: o: eo: e: v r:
k k v: r f r e e
r k k e: v r
r f r k r
r r e k r: v v
v: k k v k: k r e k
r r e .

RECRUITMENT

l k r r r v r
k r r: f: e r r
r r r v: r
v r r: k r r r:
r v r r r r
v r r e k v k f v
k k v r v: r r r f:
R: R: e. v.

ADMISSIONS

v k r r r f v r:
r v o r r r

Aboriginal Applicants

R: R: e. v. f v r: e
r r r f r e v r
v r k: r k: r r r:
f v: v k r r v r f
f r r r r: v f
v f v r r r r r r
v v k: v k k v r r f

LIBRARY SERVICES

Supports for Indigenous Students

• r R r r R k
k e r r
r r r r r r r
r k k

• r r f R k r k
o r r r r
k f k r r r
r k r k e r r r r r r r
e k f r r r r r r
r f e r k r k y o
r r

SPACES

• f R
k f i e k o R
f k k r r r r r
f R r f k

• r k k k k
o r f k r
e o e
k r e r o r r r
k k r y r r r r r
r r r r r f r



FACULTY OF MEDICINE

RECRUITMENT

: e k r y r r :
 → k r r k r r f k r
 → f : k r r r r r

ADMISSIONS

k k k k r r r r r r
 : e r r r r r
 → r y e r r e e
 → : r r r r k r r
 → e k r r e : r r e : r

: r r r r r r r r
 → r r r r r r r r r r
 → r r k k r r r r
 : k r r r r r r r e :

: r k r r r r r r
 y : k r r r r r r r
 k r r r r r r r r r
 : r r r r r r r r
 : o k r r r r

SUPPORTS AND SERVICES

: e k r k k R r r :
 → f k e k r r r r r
 → r r r f r r r r
 → R e e r r r r r
 r r y r r k r r
 k r r :

→ k r r r r
 → r r r r
 → r r r r
 : r k k R r r r
 → r r k k
 → r r r r r r
 → r r r r r r

• : r'k' v' k' rr' v' v' v'
c → f' k' k' f' k'
c → v' : e' r' R → ee' r'
R → r' r' k' k' r' r'
→ e' r' r' c' r' 5 : r'k' v' : R → v' v' v' - - - - v' k' c' r' r' + 2



FACULTY OF SCIENCE

RECRUITMENT

Handwritten text in a stylized, possibly cursive or shorthand script, appearing to be a list or set of notes. The characters are small and intricate, with some resembling letters like 'r', 'e', 'k', 'f', and 'R' interspersed with decorative flourishes and lines.

R: f r r o r r o r r
f
r r k r B r e
e r R r
f R k k r r
f r r r
e r k k r R r
r r e e R
f r e r r e f r
r r e r e r f k f
e r r r
r r r r
r r k
k r e k r e
r r f e e

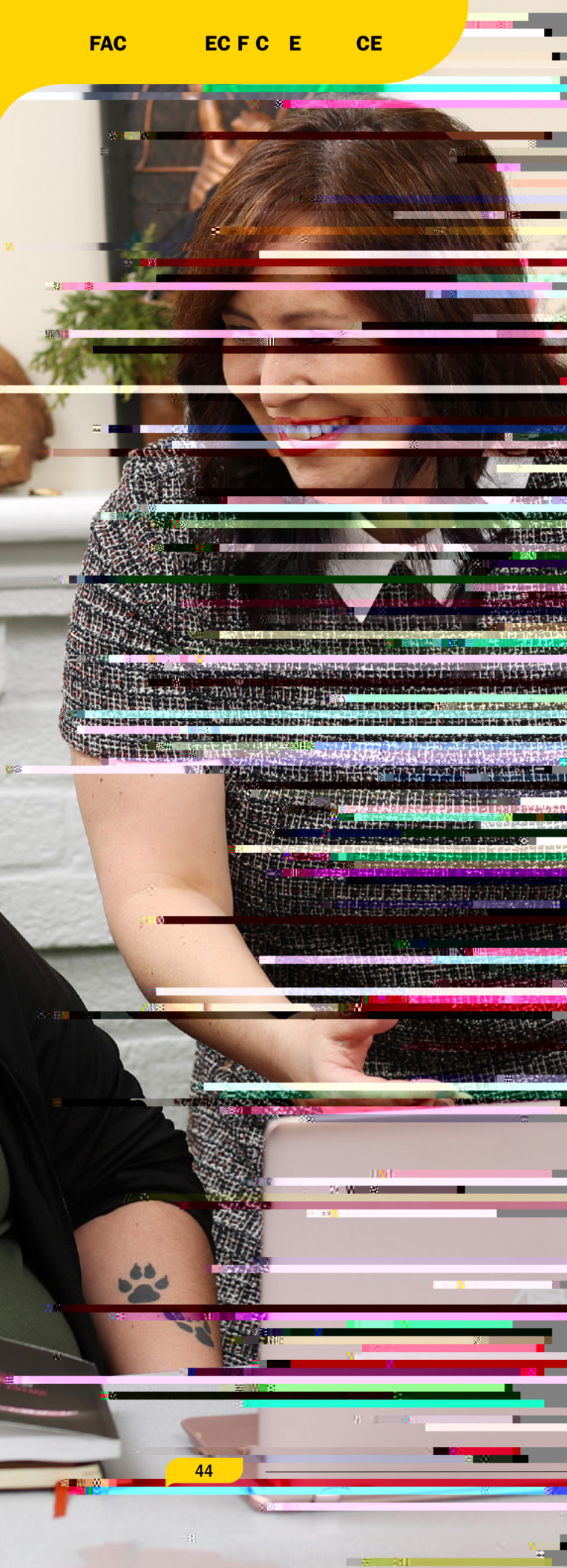

FACULTY OF OPEN LEARNING & CAREER DEVELOPMENT

TRANSITION YEAR PROGRAM

Please see page 4.

UNIVERSITY PREP PROGRAM

: f r r f k r k
 f f r r r e r r
 k o f k k r
 r e r r f r r
 r e r k f f i o
 r e r r r f o
 r r

Courses

f R r e k R f
 r r
 f
 k k :
 k r
 r k :
 R r

Supports and Services



MATURE STUDENT ADVISING

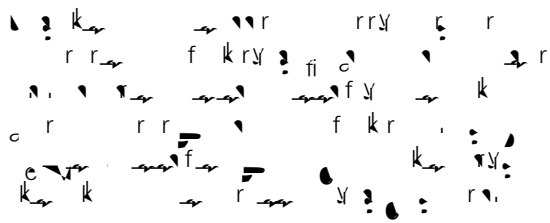
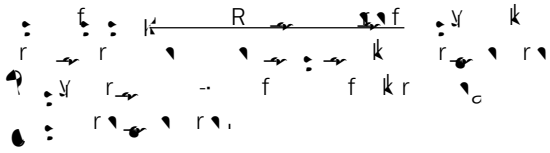

Supports and Services

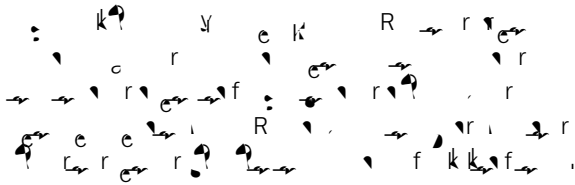

Contact details:

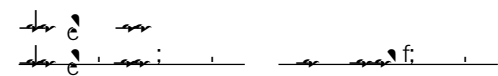

DALHOU-